

dr 273/97

187

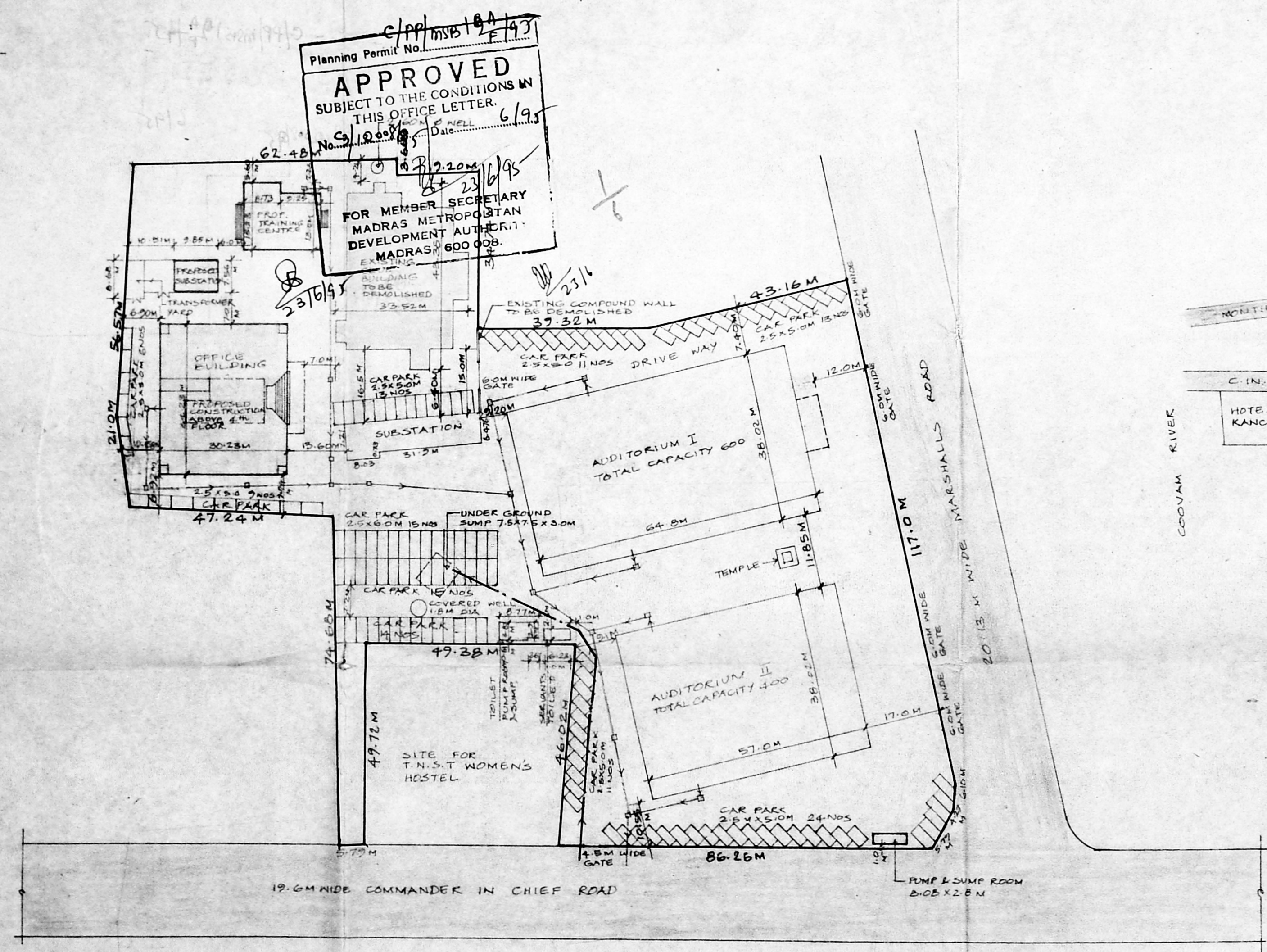

SITE PLAN
SCALE 1:600

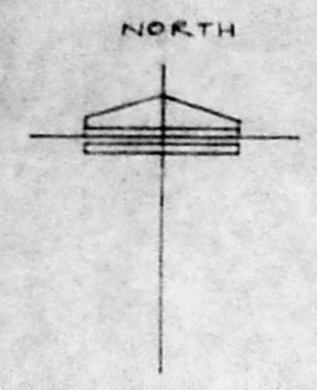
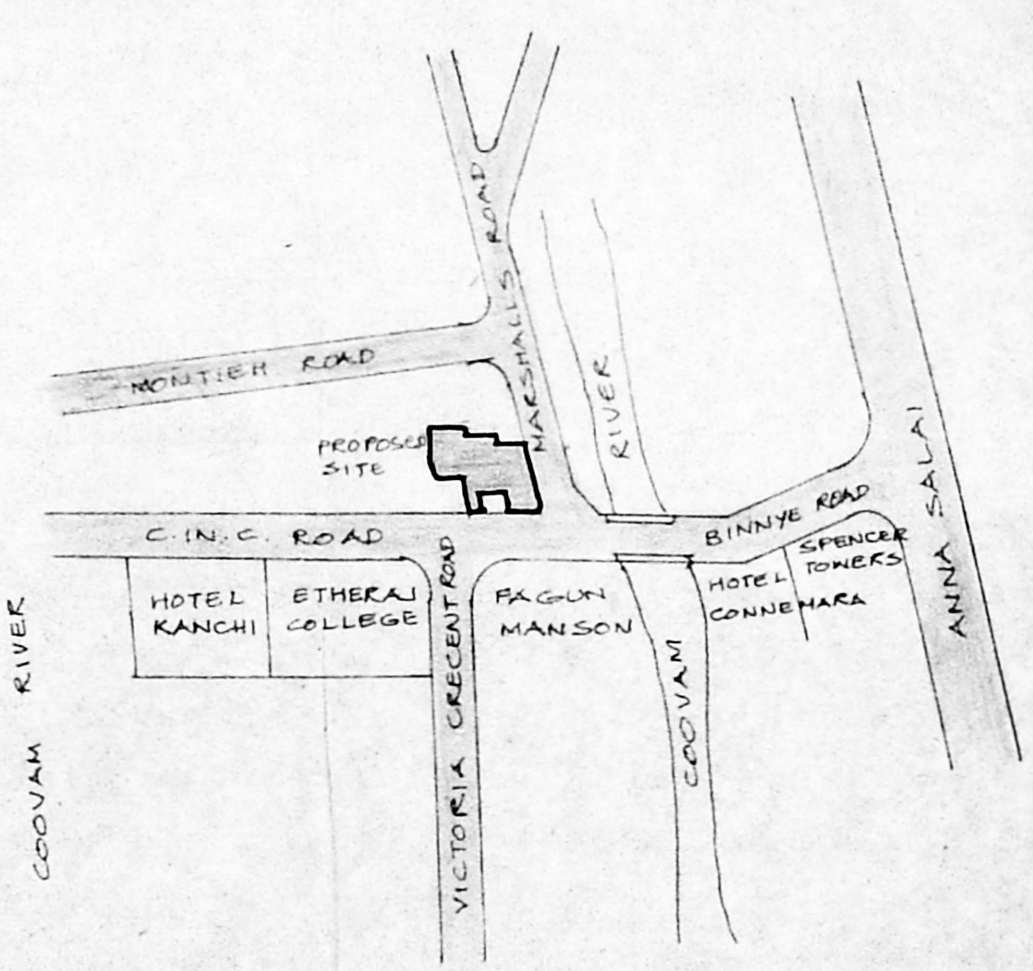

KEY PLAN
NOT TO SCALE

TOTAL NO OF CAR PARK STALLS 181

COLOUR INDEX	
	PLOT OUT LINE
	PROPOSED WORK
	EXISTING ROAD
	SEWAGE LINE
	WATER LINE
	TO BE DEMOLISHED

FOR MODY & SARKAR

 B. SARKAR B.Arch, A.I.I.A
 Regd Architect: CA/80/5872,
 LICENSED SURVEYOR: R.A. 17
 SIGNATURE OF OWNER
 SIGNATURE OF LIC SURVEYOR

For THE WILLINGTON CHARITABLE TRUST

 MEM. SECRETARY

THE WILLINGTON CHARITABLE TRUST
 R S NO 1629/1 COMMANDER IN CHIEF ROAD,
 MADRAS . 8

SITE PLAN & KEY PLAN	DRG NO A/0/103
CONSULTING ENGINEERS & ARCHITECTS, MODY & SARKAR	SCALE 1:600
853, POONAMALLEE HIGH ROAD, THYAGARAJA COMPLEX, MADRAS 10	DATE 5-5-93
	DELT INDRANI

Revised plan
 No. 227
 dt: 197-97

Approved
 CONDITIONS IN
 LETTER
 No. 1200/75
 FOR MEMBERS
 MADRAS N. S. SOCIETY
 DEVELOPMENT SOCIETY
 MADRAS 600 004

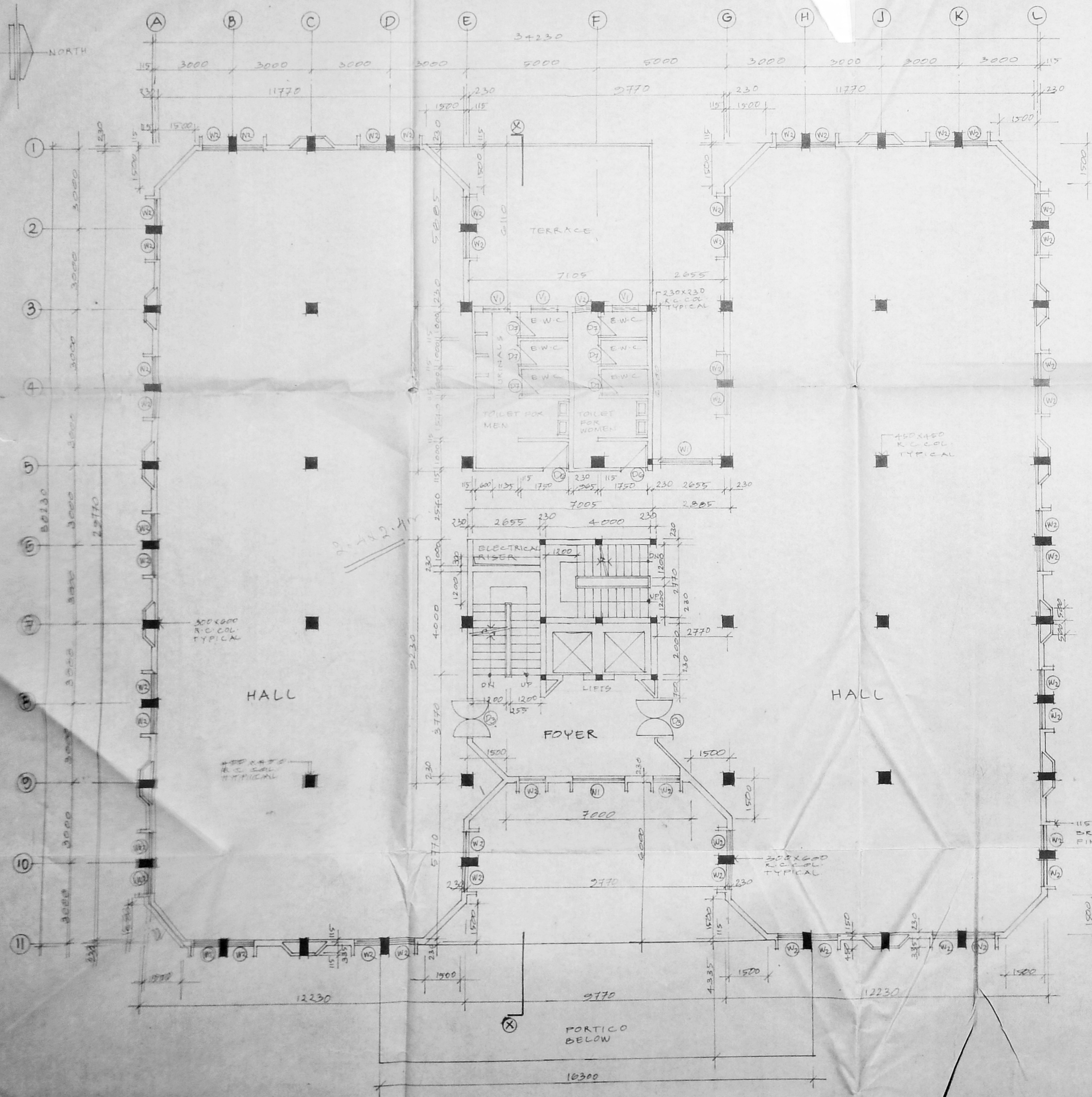

FIRST FLOOR PLAN

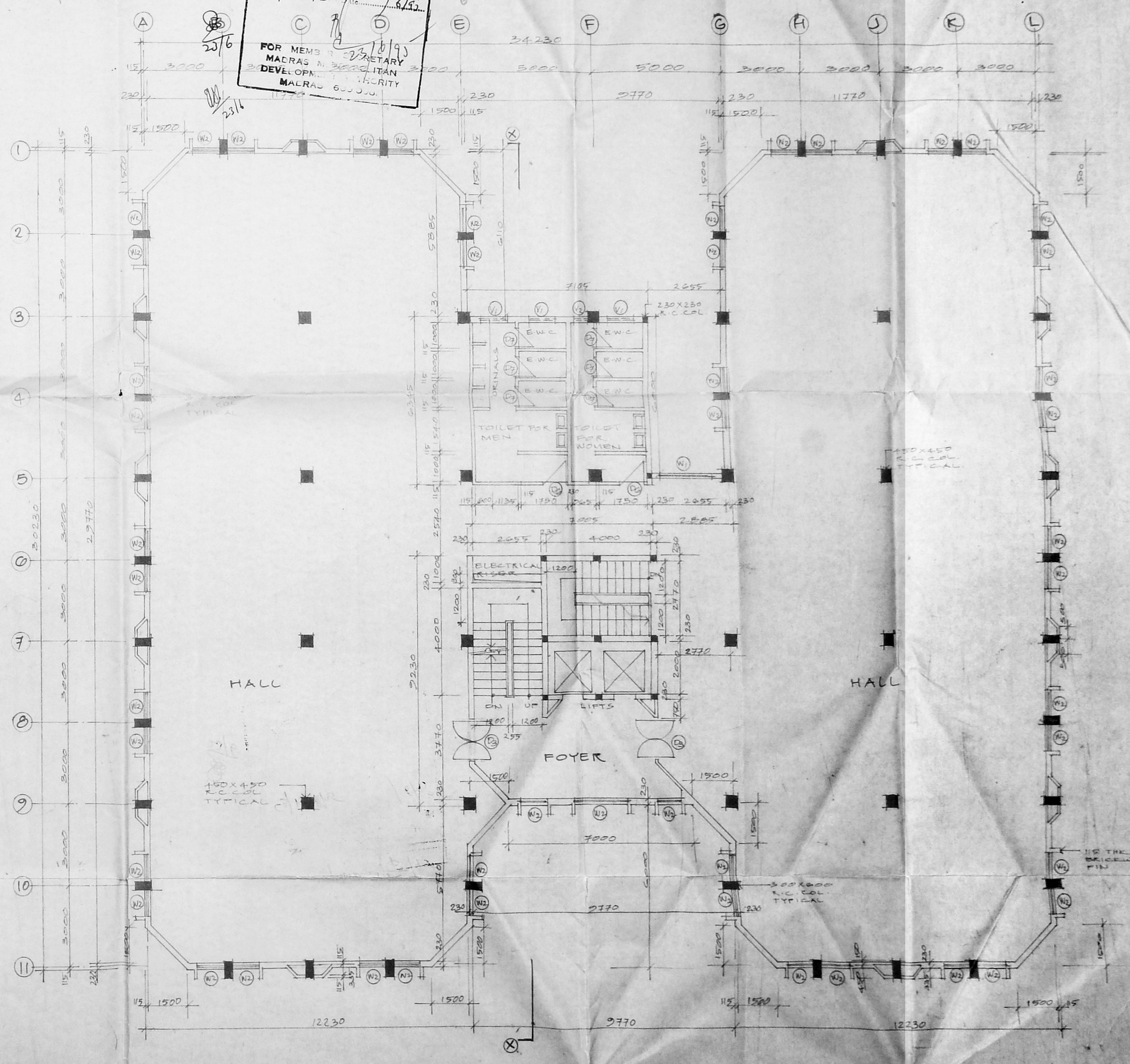

SECOND & THIRD FLOOR PLAN

For THE WILLINGDON CHARITABLE TRUST		PROPOSED OFFICE BUILDING FOR THE WILLINGDON CHARITABLE TRUST	
SIGNATURE OF OWNER		66/40, 162/1, COMMANDER IN CHIEF ROAD, MADRAS-6	
NON SECRETARY		FIRST, SECOND & THIRD FLOOR PLAN	
M. S. MODY & SANKAR		CONSULTING ARCHITECTS	
B. SANKAR, B.A., A.I.A.,		MODY & SANKAR	
MADRAS ARCHITECTS' CHAMBER, 172, LICENCED SURVEYOR RA 17		553 POONAMALLEE HIGH ROAD, THYRUVARUR, TAMIL NADU	
LICENSED SURVEYOR		MADRAS-6	

Revised plan
 dt: 19/7/59
 43

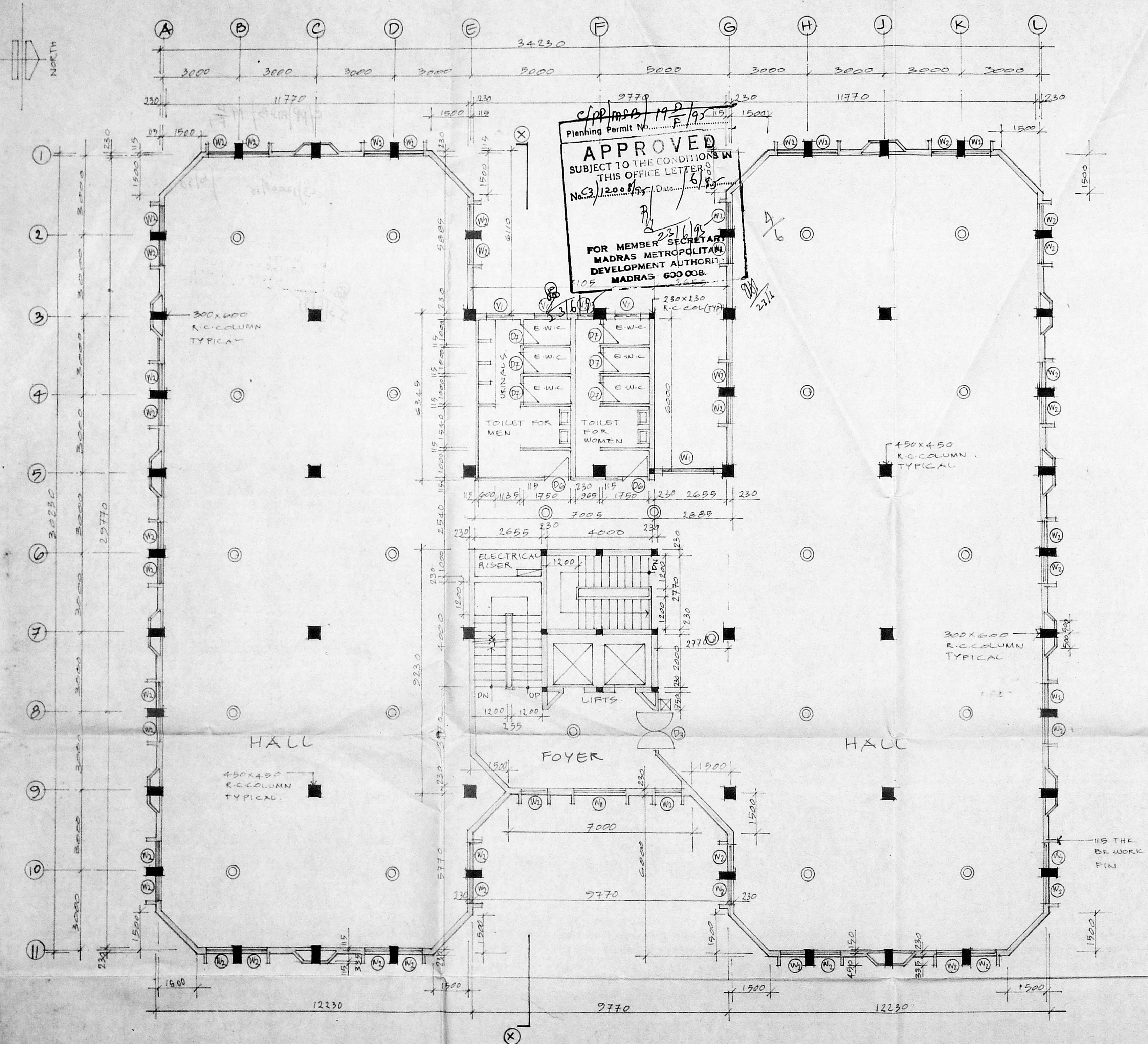

PROPOSED WORK

For THE WILLINGDON CHARITABLE TRUST	For MODY & SARKAR
<i>[Signature]</i> OWNER	<i>[Signature]</i> SECRETARY
	B. SARKAR BArch, A.I.A. Regd Architect: CA/80/5872 LICENSED SURVEYOR: P.A. 17 LICENSED SURVEYOR
PROPOSED OFFICE BUILDING FOR THE WILLINGDON CHARITABLE TRUST R.S. NO. 1629/1 COMMANDER IN CHIEF ROAD MADRAS-8	
FOURTH FLOOR PLAN	DRG. NO. A/1/108
CONSULTING ENGINEERS & ARCHITECTS MODY & SARKAR 853, POONAMALLEE HIGH ROAD THYASARAJA COMPLEX MADRAS-10.	SCALE 1:100 DATE 12-4-59 DELT A. KAVITHA

STATEMENT OF AREAS

FLOOR	AREA (SQ. M)	CUMULATIVE AREA (SQ. M)
BASEMENT	10.37 SQ. M	10.37 SQ. M
GROUND FLOOR	1038.27 SQ. M	1048.64 SQ. M
FIRST FLOOR	824.88 SQ. M	1873.52 SQ. M
SECOND FLOOR	824.88 SQ. M	2698.40 SQ. M
THIRD FLOOR	824.88 SQ. M	3523.28 SQ. M
FOURTH FLOOR	824.88 SQ. M	4348.16 SQ. M
FIFTH FLOOR	-	4348.16 SQ. M
TOTAL	5040.10 SQ. M	5040.10 SQ. M

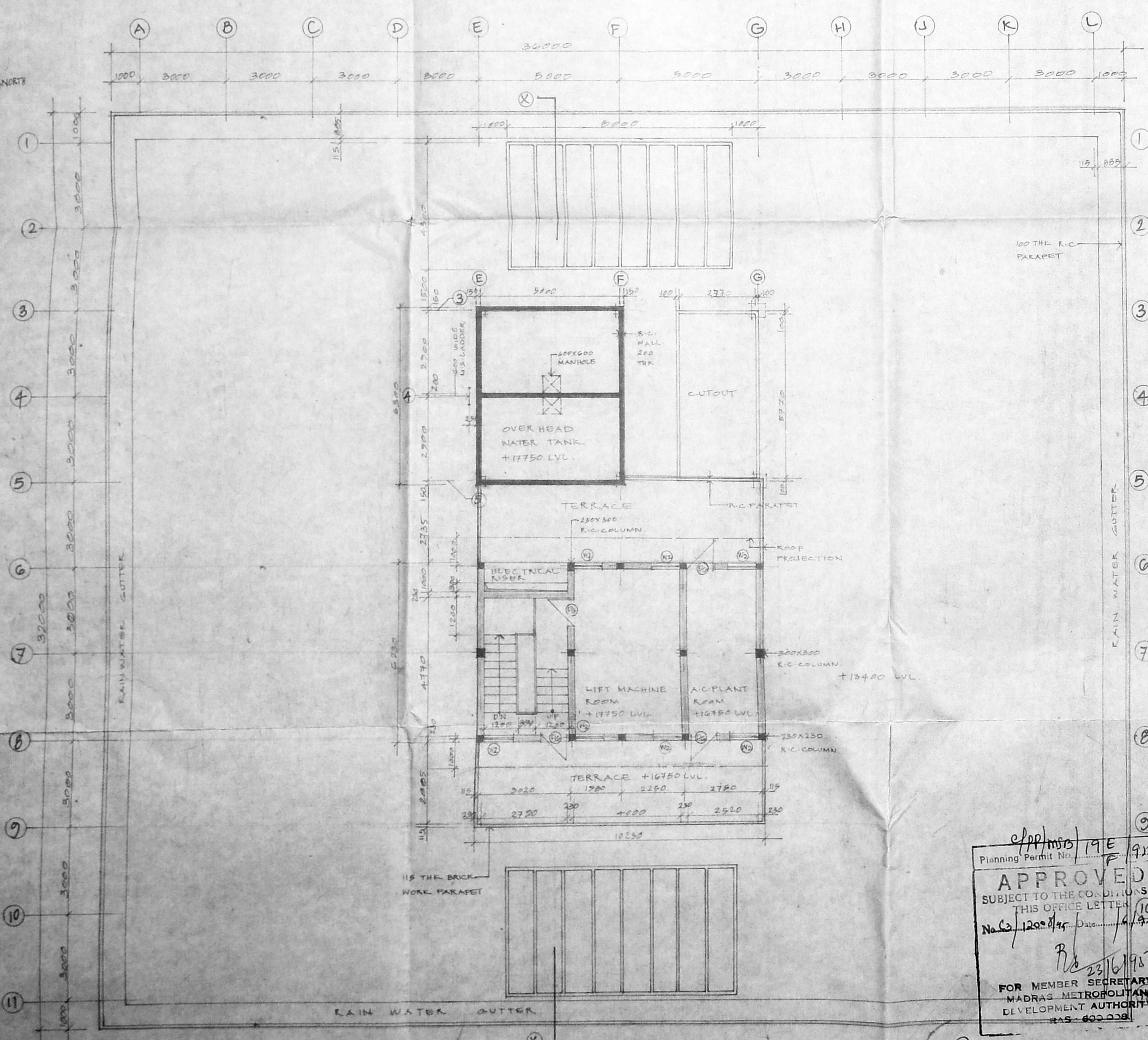

FIFTH FLOOR PLAN

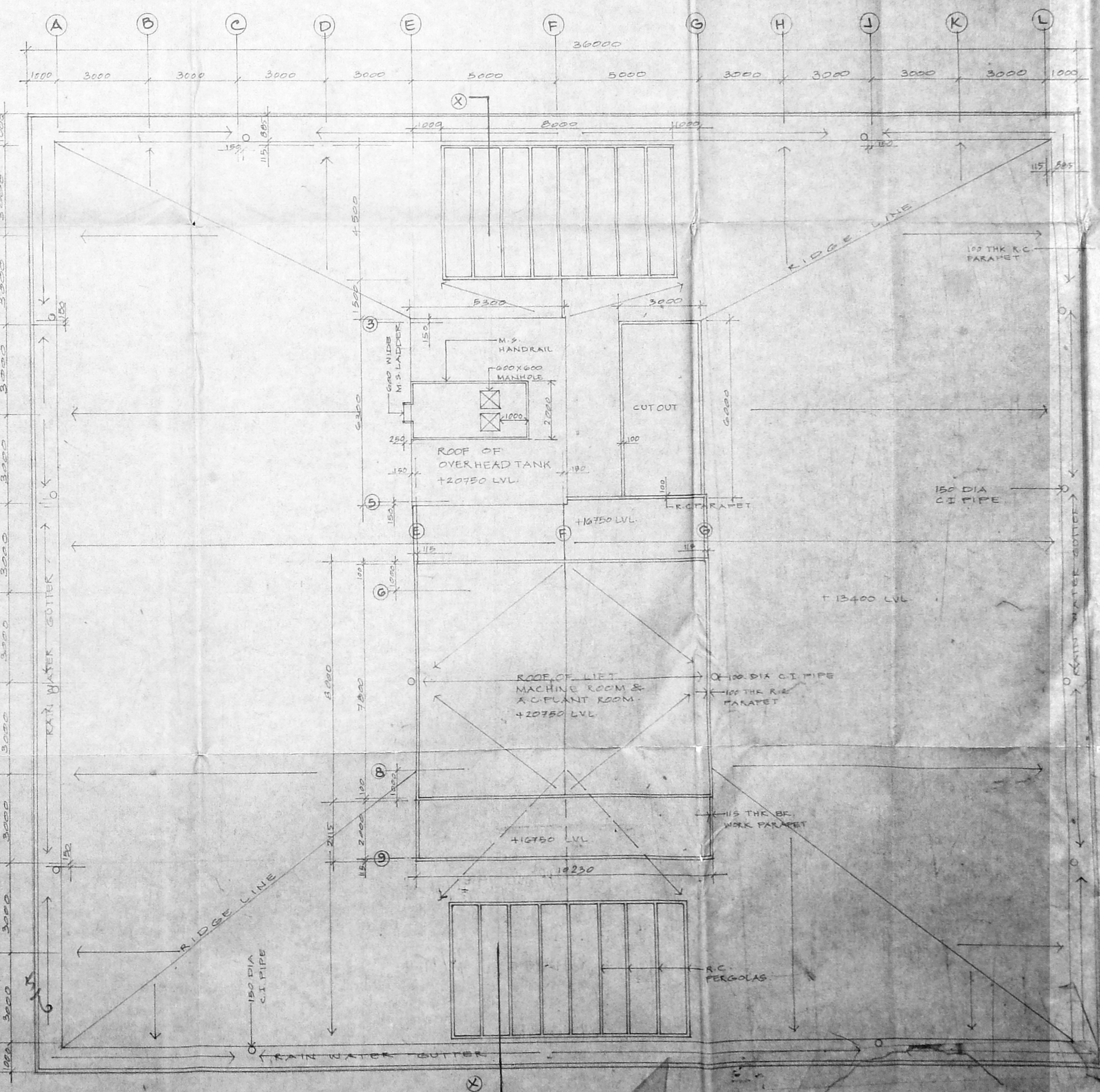

ROOF PLAN

APPROVED
 SUBJECT TO THE CONDITIONS
 THIS OFFICE LETTER
 No. G. 1200/1978 Date 10/11/78
 FOR MEMBER SECRETARY
 MADRAS METROPOLITAN
 DEVELOPMENT AUTHORITY
 CHENNAI

23/6/78

For THE WILLINGDON CHARITABLE TRUST

MODY & SARKAR
 ARCHITECTS
 10, SARKAR ROAD, ALVA
 MADRAS 600 022

PROPOSED OFFICE BUILDING FOR
 THE WILLINGDON CHARITABLE TRUST
 85, NO. 1027, COMMANDER, IN CHIEF ROAD
 MADRAS 60

FIFTH FLOOR & ROOF PLAN
 CONSULTING ENGINEERS & ARCHITECTS
 MODY & SARKAR
 10, SARKAR ROAD, ALVA
 MADRAS 600 022

Revised plan
at 19-1-51
2/15
187

C/Pl/MSB/1951/195
Planning Permit No. 1951/195
APPROVED
SUBJECT TO THE CONDITIONS IN
THIS OFFICE LETTER
No. C3/1285/1951 Dtd. 14/1/51
FOR MEMBER SECRETARY
MADRAS METROPOLITAN
DEVELOPMENT AUTHORITY
MADRAS 600 008

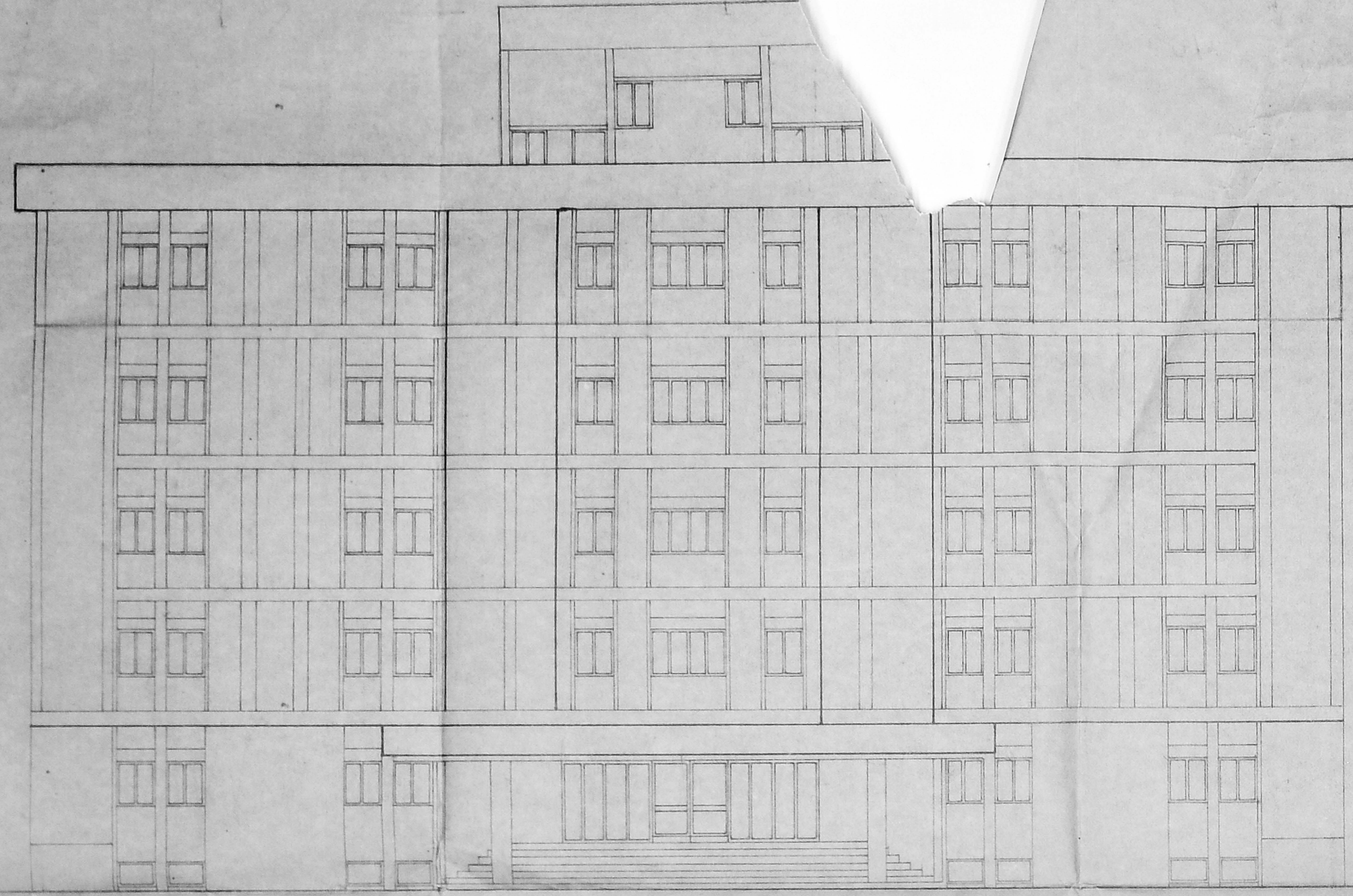

FRONT ELEVATION

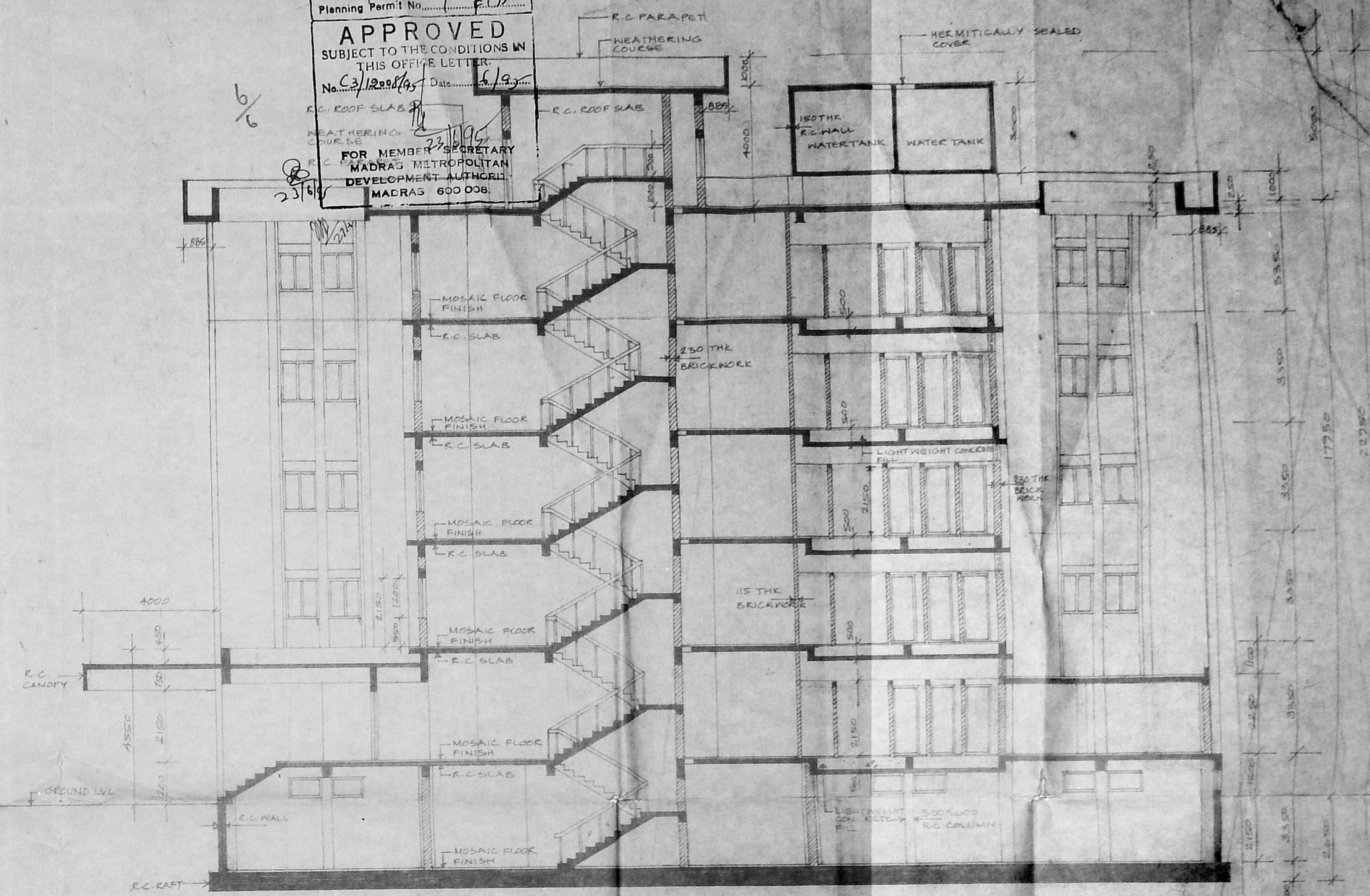

SECTION X-X
SCALE 1:100

STATEMENT OF AREAS

	ACCOUNTABLE FOR P&I	ACCOUNTABLE FOR P&I
BASEMENT	829.72 SQ. M.	829.72 SQ. M.
GROUND FLOOR	1,053.78 SQ. M.	1,053.78 SQ. M.
FIRST FLOOR	874.02 SQ. M.	874.02 SQ. M.
SECOND FLOOR	874.02 SQ. M.	874.02 SQ. M.
THIRD FLOOR	874.02 SQ. M.	874.02 SQ. M.
FOURTH FLOOR	874.02 SQ. M.	874.02 SQ. M.
ROOF LEVEL	63.77 SQ. M.	63.77 SQ. M.
TOTAL	5,067.28 SQ. M.	5,067.28 SQ. M.

FOR MODY & SARKAR
B. SARKAR B.A., A.B.A.
Regd. Architect, C.A. (MADRAS)
165/52, SPINNEY'S LAWN,
CHENNAI.
FOR THE WILLINGDON CHARITABLE TRUST
SECRETARY OF THE TRUST

PROPOSED OFFICE BUILDING FOR
THE WILLINGDON CHARITABLE TRUST
R.S. NO. 1625/1, COMMANDER IN CHIEF ROAD,
MADRAS 600 008

FRONT ELEVATION & SECTION X-X
DES. NO. W/3
SCALE 1:100
DATE 8-1-51
DEPT. (INDIA)